

SITE PLAN SHOWING AT NO. 2, 86TH STREET, ASHOKNAGAR, MADRAS-83
BEARING T.S. NO. 6 OF BLOCK NO. 30, KODAMBASSAM VILLAGE

R. Plans
19/2/97

GMDA 'C' / PP No. 1	
C. No. C4/18517/S6	
Date: 3-7-97	
PART I	
PART II	
V.P.	D.P.

Final No. 1/8

After D.P. instruction the midday meals shed, Garage shed and canteen shed are shown in yellow
 2/16/97

S. Venugopal
 Director
 Government Engineering College
 Ashok Nagar, Chennai-83

OWNER
 Mr. S. Venugopal, Rtd., A.E.E.
 CORPORATION OF CHENNAI
 Civil & Sanitary Engineering Consultant
 Licensed Surveyor, Class-I No. 320
 Licensed Plumber, Class-I Metro Water
 Sewerage No. Water Supply No.
 3, Neelakandan Street, Nungambakam (Lake Area)
 Backside of Corporation Gate for Secondary School
 CHENNAI - 600 034.
 LICENSED SURVEYOR

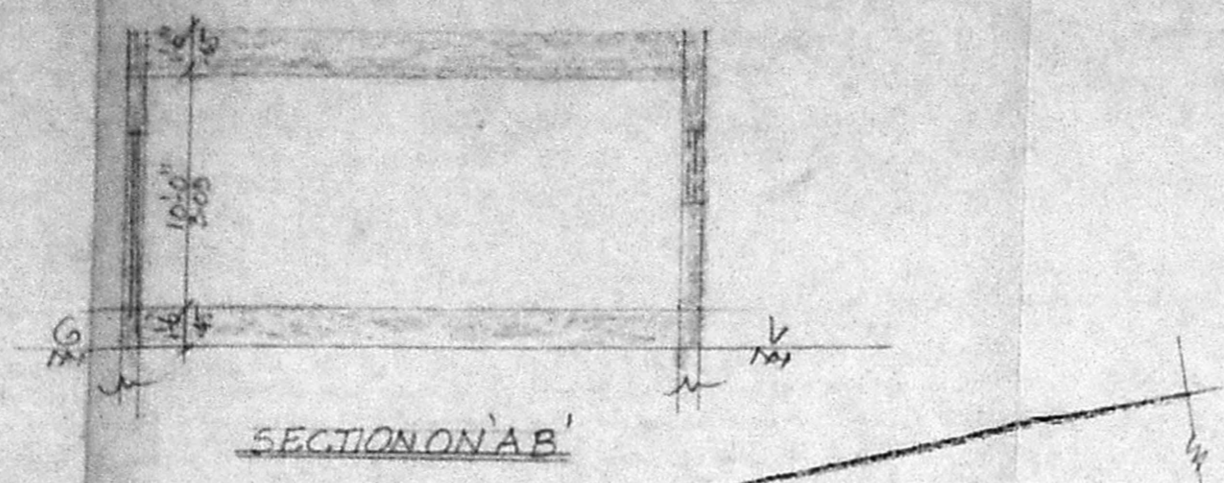
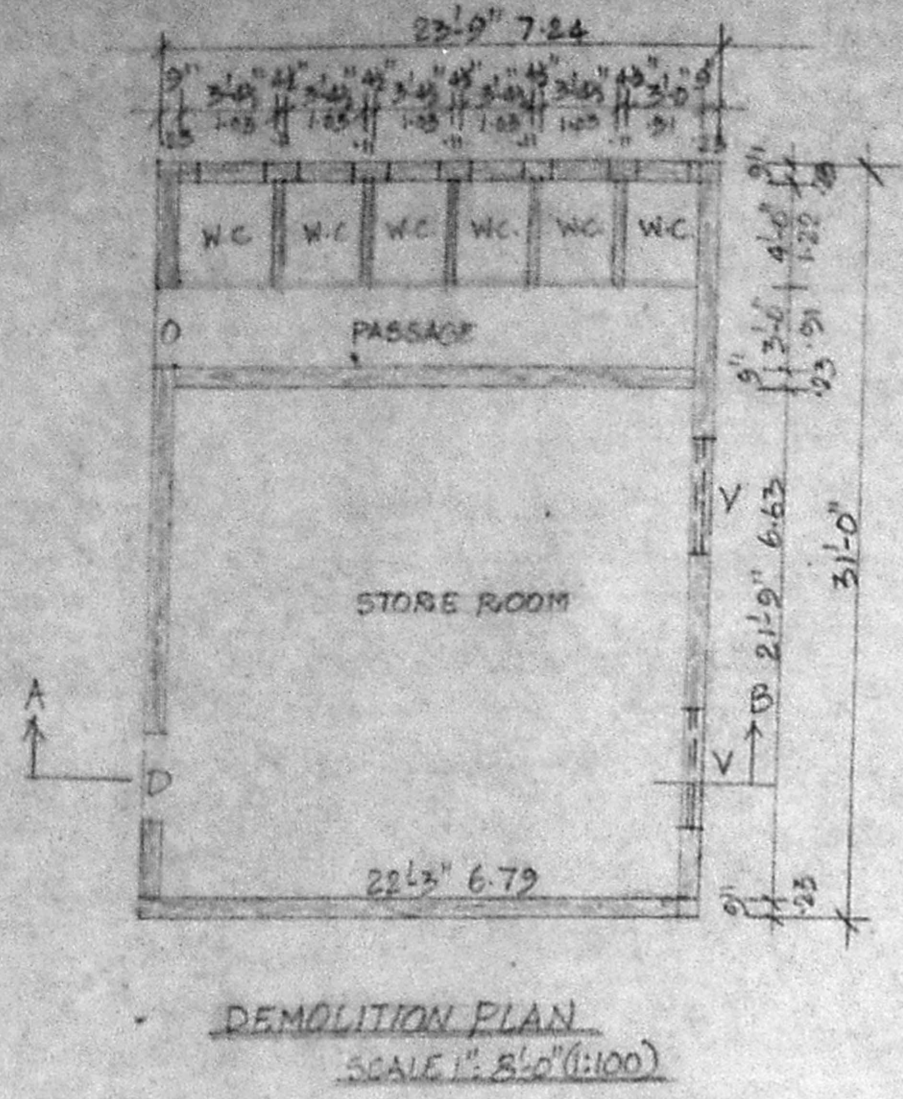

Planning Permit No. C/24584/8A-A/H/97
APPROVED
 SUBJECT TO THE CONDITIONS IN THIS OFFICE LETTER.
 No. C4/10147/97 Date 3-7-97
 FOR MEMBER SECRETARY
 CHENNAI METROPOLITAN
 DEVELOPMENT AUTHORITY
 CHENNAI-600 008.

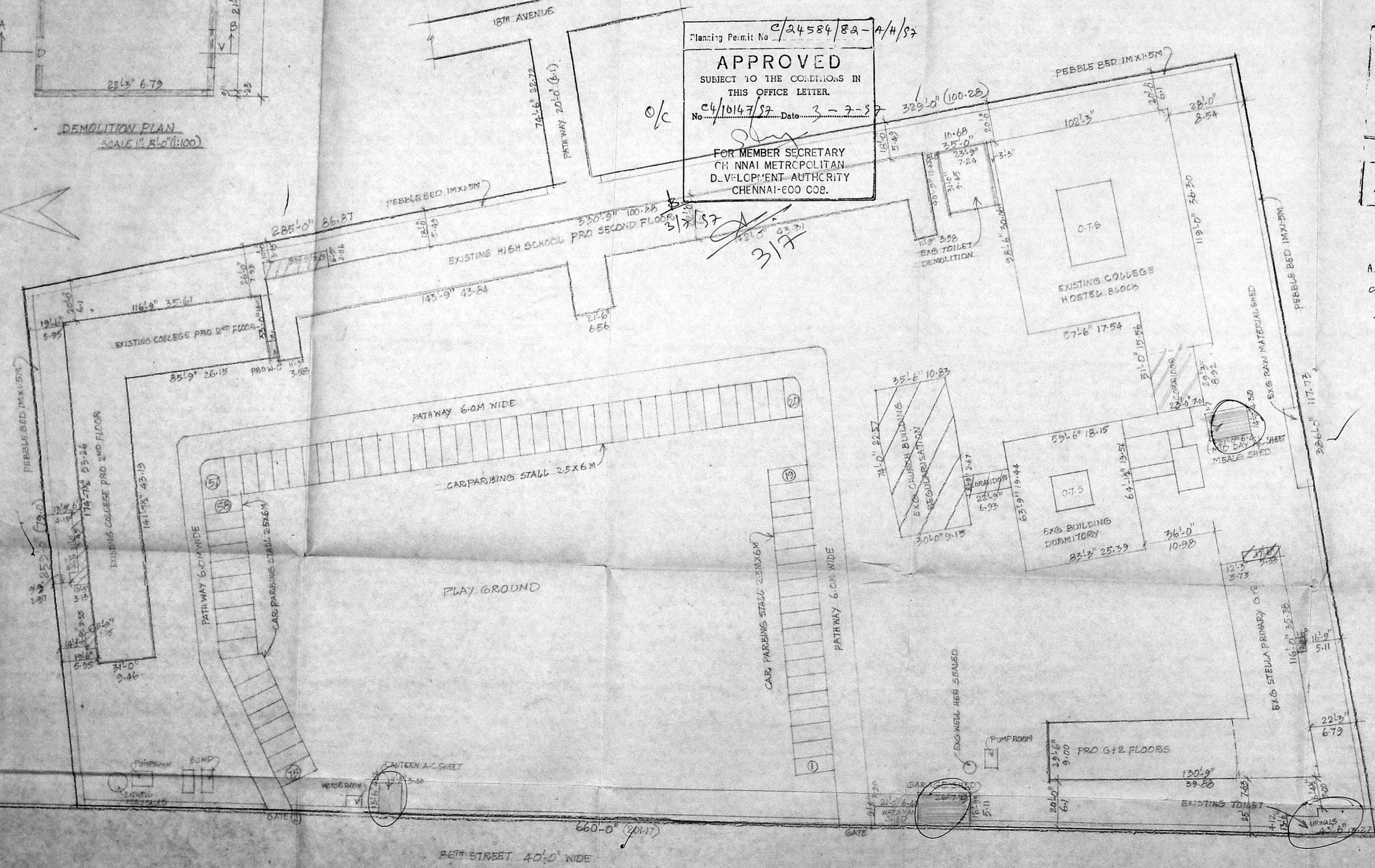
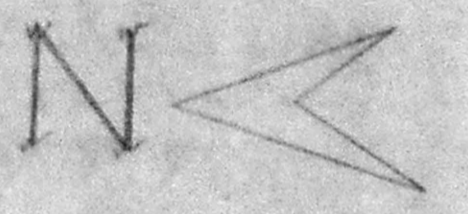

SITE PLAN (SCALE-1/320 (1:400))

101.00
174.00
111

PLAN SHOWING THE PROPOSED ADDITION TO THE EXISTING BUILDING OF STELLA PRIMARY SCHOOL
AT NO. 2, 86TH STREET, ASHOK NAGAR, MADRAS 22.
SCALE: 1" = 8'-0" (1:240)

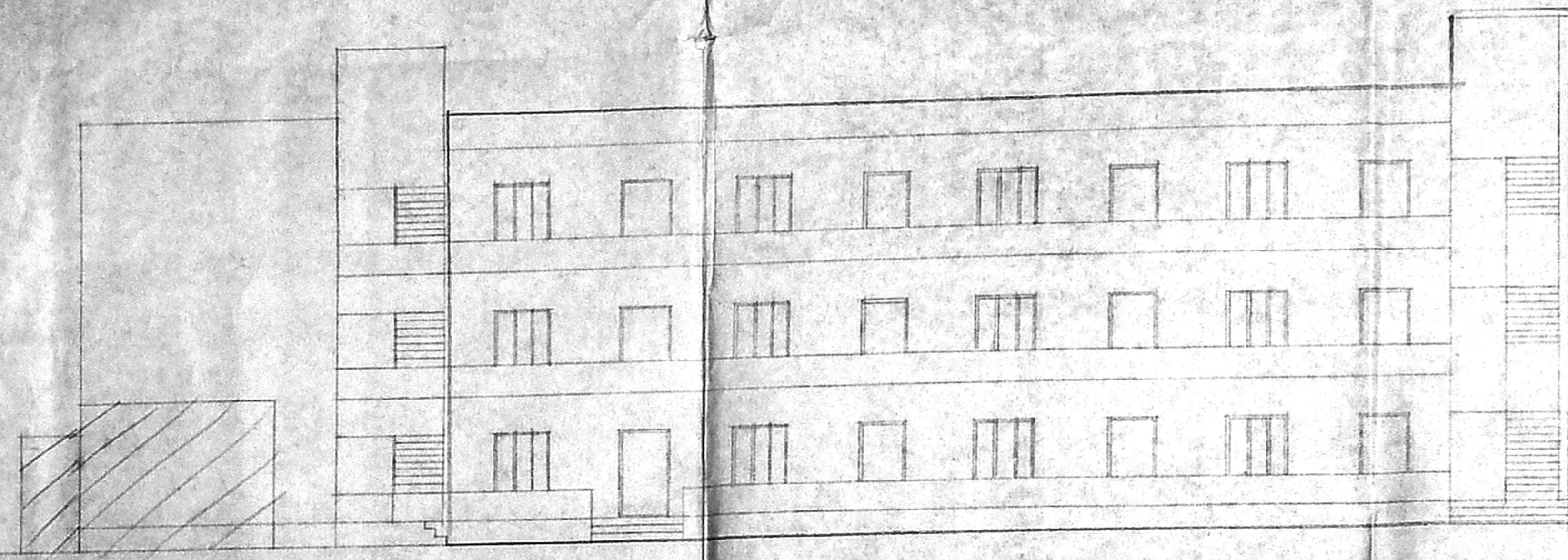

ELEVATION

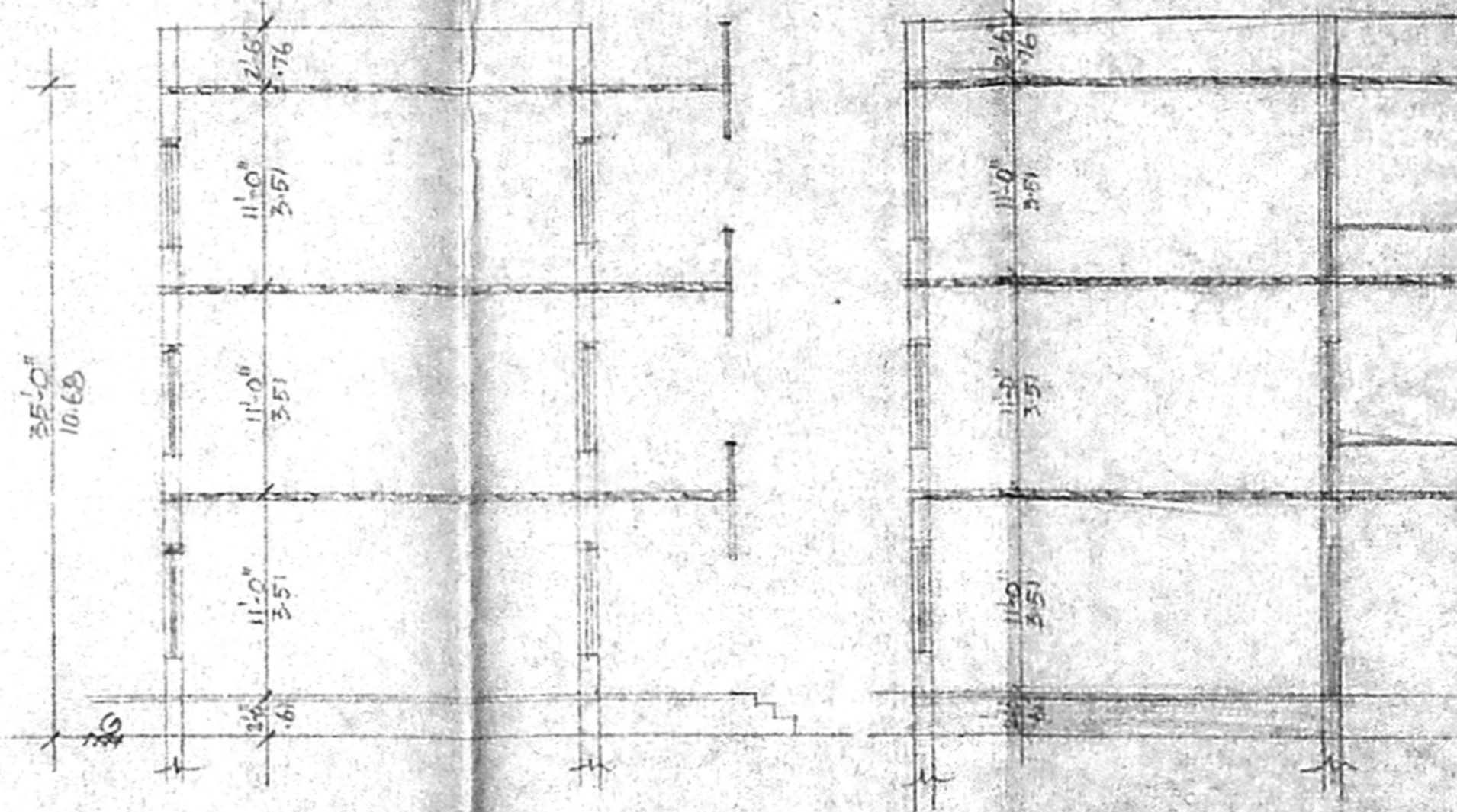

SECTION ON XX

SECTION ON AA

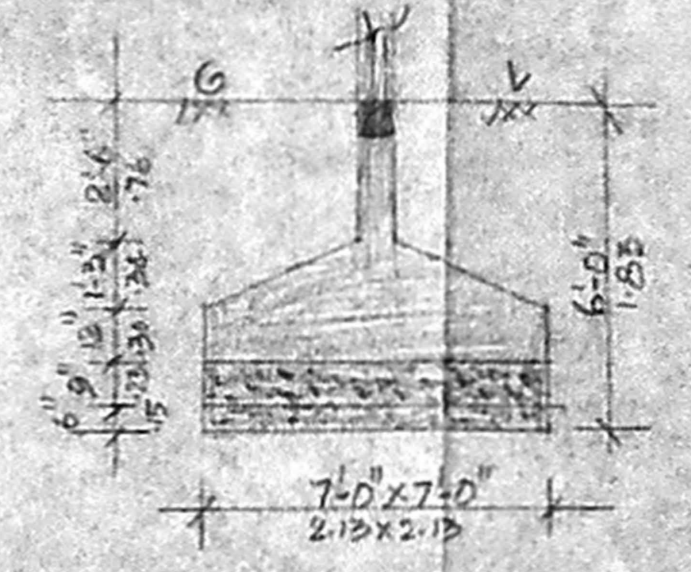

FOUNDATION DETAIL

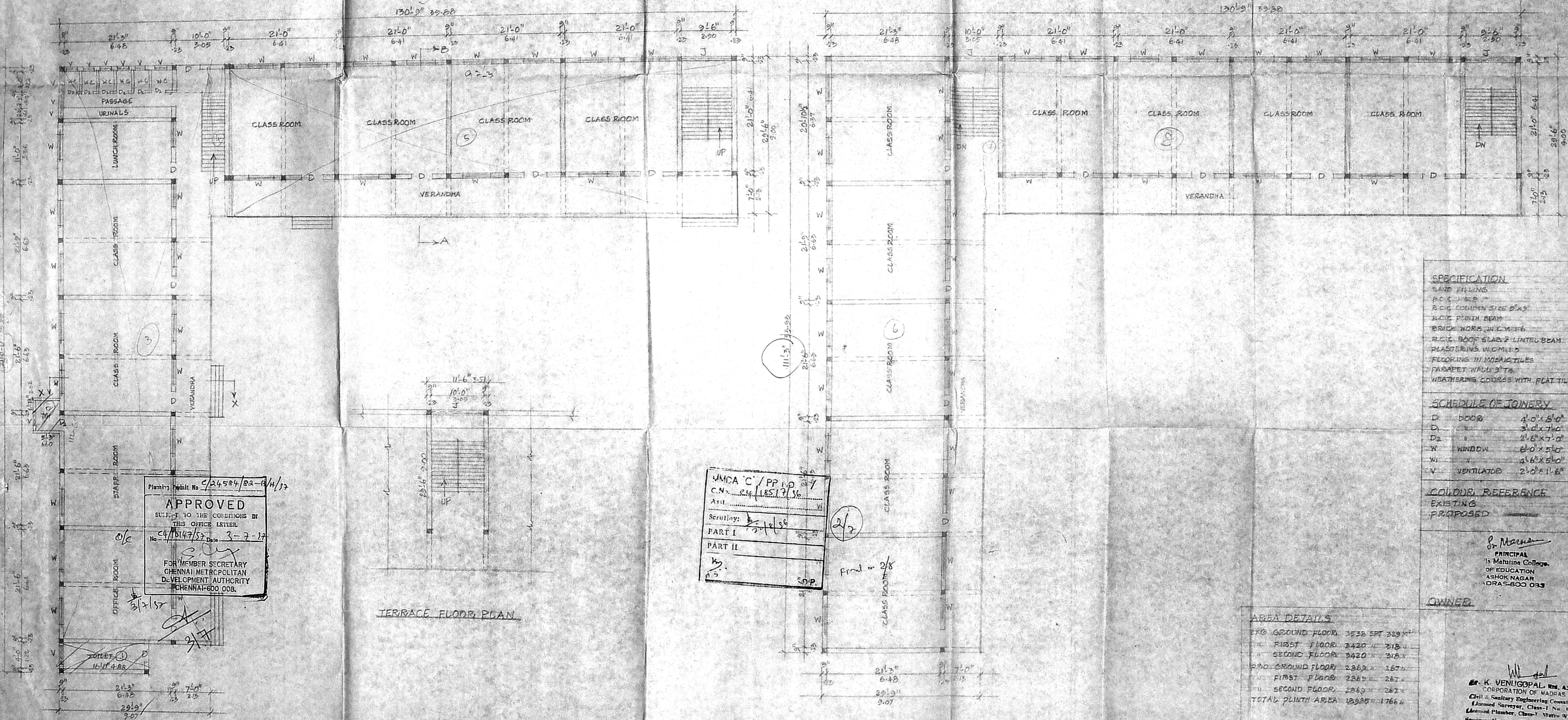

TERRACE FLOOR PLAN

GROUND FLOOR PLAN

FIRST SECOND FLOOR PLAN

SPECIFICATION

- SAND FILLING
- R.C. COLUMNS
- R.C.C. COLUMNS SIZE 8"x8"
- R.C.C. PLINTH BEAM
- BRICK WORK IN C.M. 1:6
- R.C.C. ROOF SLAB & LINTEL BEAM
- PLASTERING IN C.M. 1:3
- FLOORING IN MOSAIC TILES
- PARAPET WALL 3" TA
- WEATHERING COURSE WITH FLAT TILES

SCHEDULE OF JOINERY

D	DOOR	4'-0" x 8'-0"	1227.204
D ₁	"	3'-0" x 7'-0"	0917.213
D ₂	"	2'-6" x 7'-0"	0787.213
W	WINDOW	6'-0" x 5'-0"	1837.152
W ₁	"	4'-6" x 5'-0"	1377.152
V	VENTILATOR	2'-0" x 1'-6"	0617.043

COLOUR REFERENCE

EXISTING

PROPOSED

J. Marudan
PRINCIPAL
St. Marthas College
OF EDUCATION
ASHOK NAGAR
DRAS-600 033

OWNER

AREA DETAILS

EXG	GROUND FLOOR	3556 SFT 329 M ²
F1	FIRST FLOOR	2420 " 225 "
F2	SECOND FLOOR	2420 " 225 "
EXG	GROUND FLOOR	2269 " 212 "
F1	FIRST FLOOR	2269 " 212 "
F2	SECOND FLOOR	2269 " 212 "
TOTAL	PLINTH AREA	13295 " 1266 "

K. Venugopal
DR. K. VENUGOPAL, I.E.S., A.M.S.E.
CORPORATION OF MADRAS
Civil & Sanitary Engineering Consultant
Licensed Surveyor, Class-I No. 128
Licensed Plumber, Class-I No. 100
Sewerage No. 10000 Water Supply No. 10000
6, Hothalandu Street, Bangalore 56
MADRAS-600 034

LICENSED SURVEYOR

WMDA C/PP 1/D
C.N. 24/1851/3/36
Asst. Secretary
PART I
PART II
K. V.
2/7

Plan No. C/24584/2A-A/4/17
APPROVED
SUBJECT TO THE CONDITIONS IN THIS OFFICE LETTER.
No. C/15147/52 Date 3-2-17
FOR MEMBER SECRETARY
CHENNAI METROPOLITAN
DEVELOPMENT AUTHORITY
CHENNAI-600 008.

PLAN SHOWING THE EXISTING BUILDING OF HOSTEL BLOCK STELLA MATUTINA COLLEGE OF EDUCATION AT NO. 2, 26TH STREET, ASHOK NAGAR, MADRAS.
SCALE: 1" = 8'-0" 1/100

MMDA 'C' / PP NO. /
C.N. No. 15517/54
Aect. /
Sertifying: 3/8/86
PART I
PART II
A.P. DP. 3/8

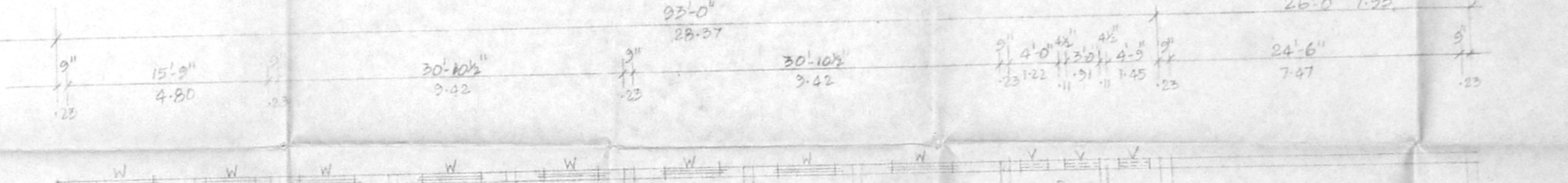
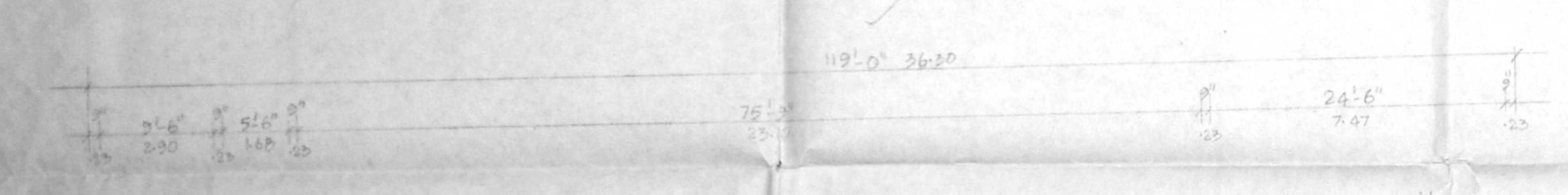
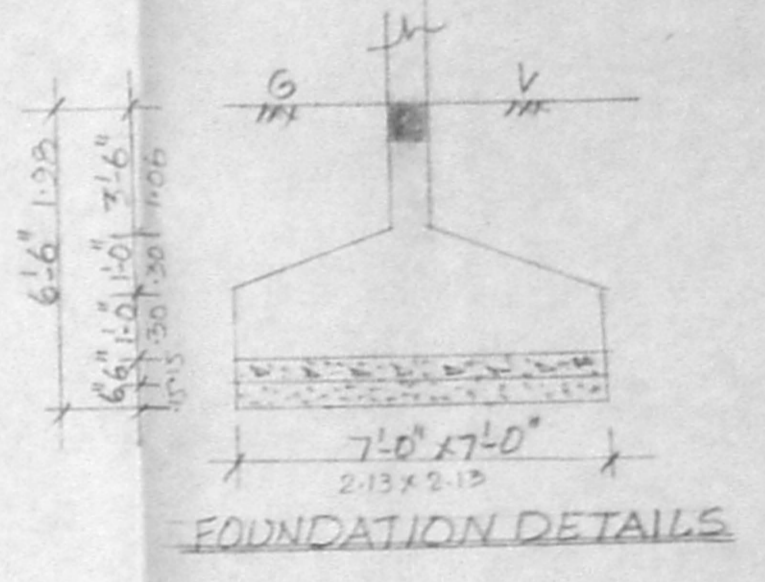
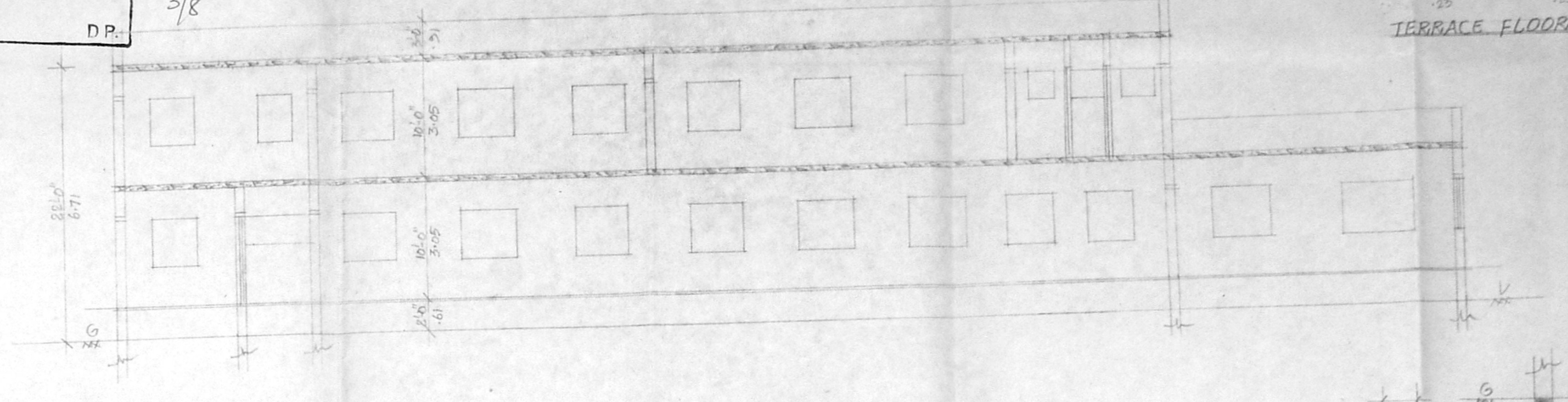
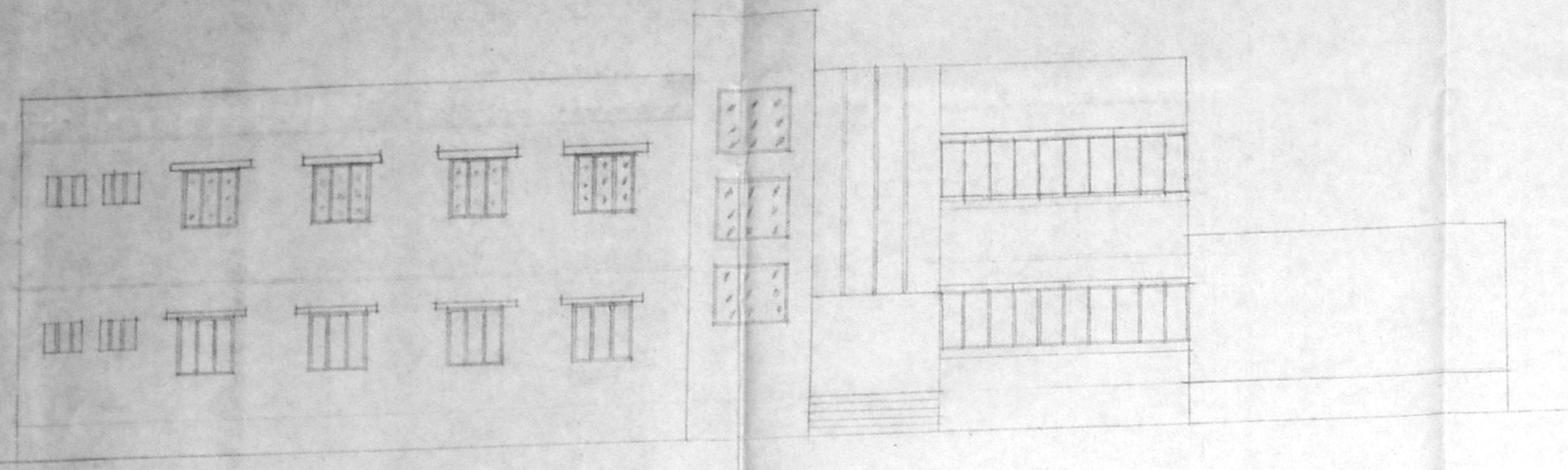
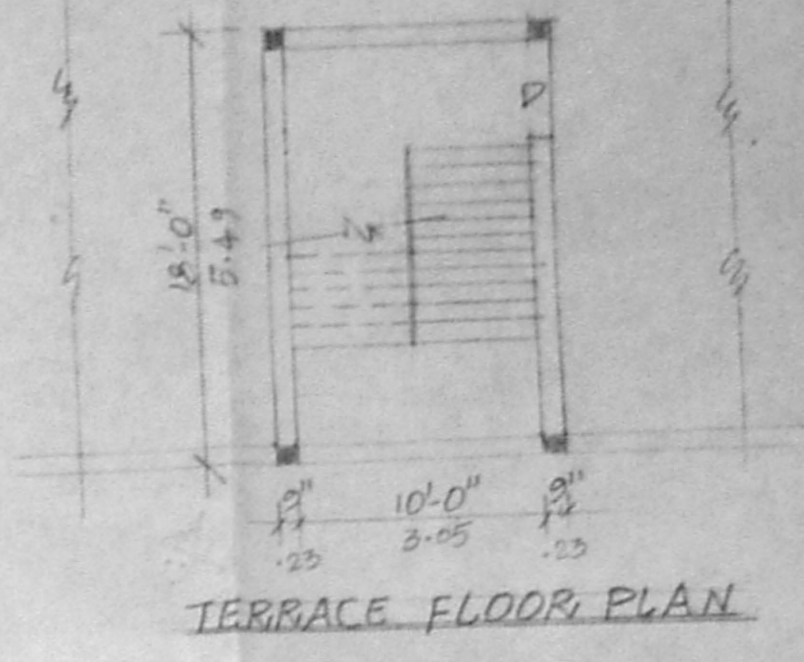

AREA STATEMENT
GROUND FLOOR: 7856 SFT 731/100
FIRST FLOOR: 7043 SFT 652/100
HEAD ROOM AREA: 207 SFT 19

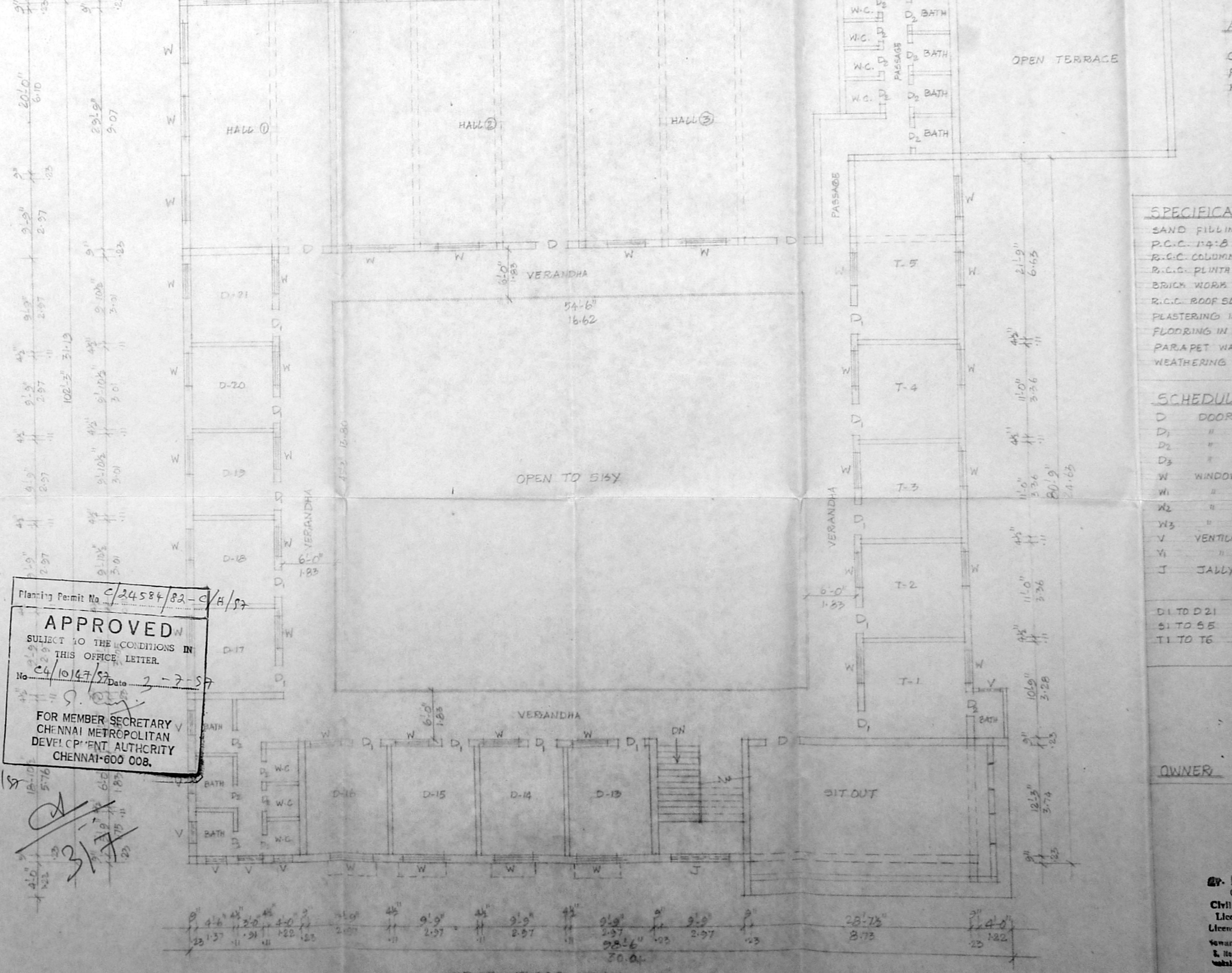
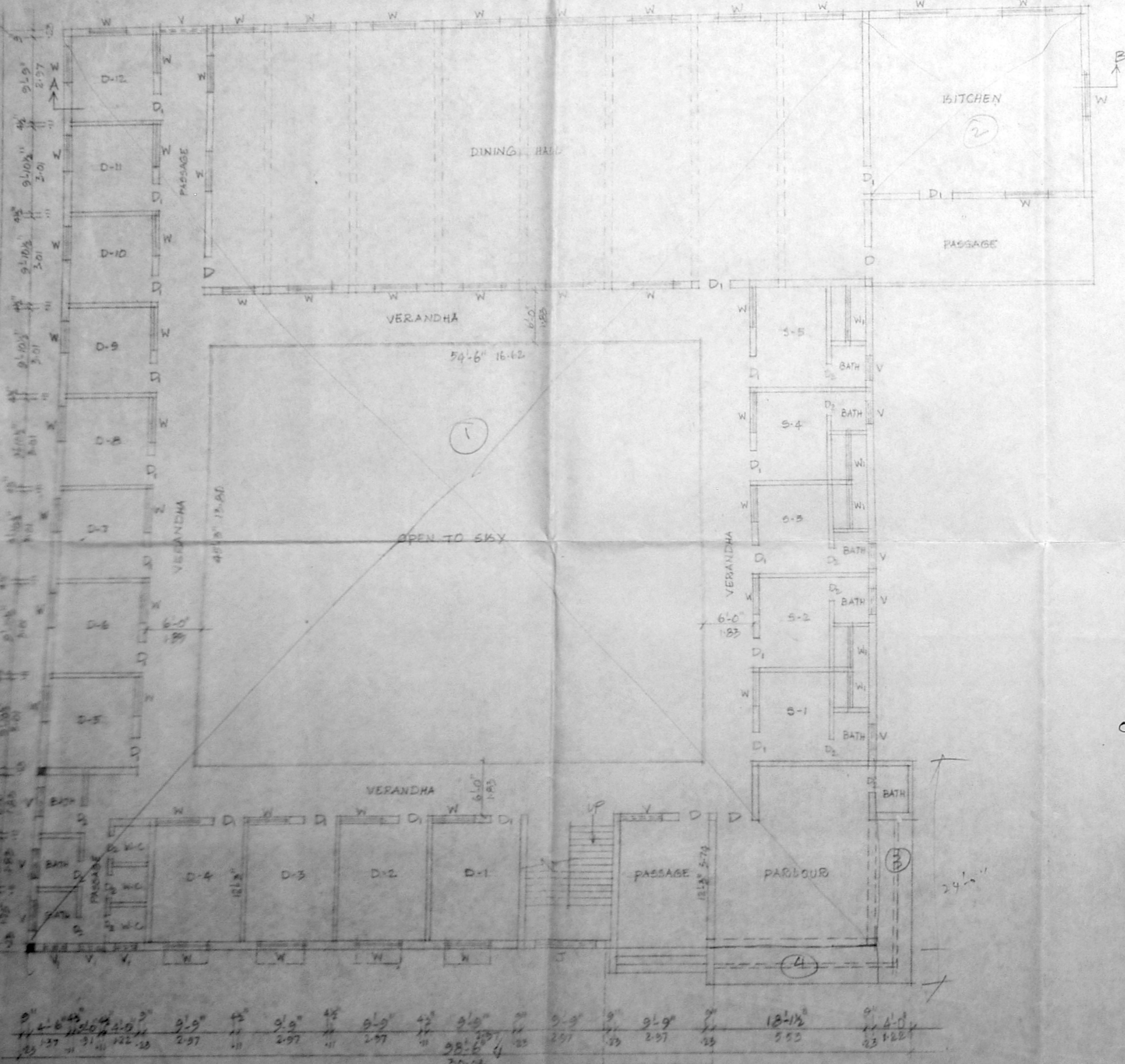

SPECIFICATION
SAND FILLING
R.C.C. 1:4:8
R.C.C. COLUMN SIZE 9"x9"
R.C.C. PLINTH BEAM
BRICK WORK IN C.M. 1:6
R.C.C. ROOF SLAB 1:2:4 & LINTEL BEAM
PLASTERING IN C.M. 1:3
FLOORING IN MOSAIC TILES
PARAPET WALL 9" TH
WEATHERING COURSE

SCHEDULE OF JOINERY
D DOOR 4'-0" x 7'-0"
D1 " 3'-0" x 7'-0"
D2 " 2'-6" x 7'-0"
D3 " 2'-6" x 6'-6"
W WINDOW 6'-0" x 4'-6"
W1 " 4'-0" x 4'-6"
W2 " 3'-0" x 4'-6"
W3 " 2'-0" x 3'-0"
V VENTILATOR 2'-6" x 1'-6"
V1 " 3'-0" x 4'-6"
J JALLY 10'-0" x 13'-0"

D1 TO D21 TWO IN ONE ROOM
S1 TO S5 SINGLE IN ONE ROOM
T1 TO T6 THREE IN ONE ROOM

Planning Permit No. C/24584/82-C/H/57
APPROVED
SUBJECT TO THE CONDITIONS IN THIS OFFICE LETTER.
No. C4/10147/57 Date 2-7-87
FOR MEMBER SECRETARY
CHENNAI METROPOLITAN
DEVELOPMENT AUTHORITY
CHENNAI-600 008.

S. Manian
PRINCIPAL
Stella Matutina College
OF EDUCATION
ASHOK NAGAR
CHENNAI-600 033

OWNER

K. VENUGOPAL, IRE, A.B.E.
CORPORATION OF MADRAS
Civil & Sanitary Engineering Consultant
Licensed Surveyor, Class-1 No. 120
Licensed Plumber, Class-1 Metro Water
Sewerage No. Water Supply No.
8, Neelbandan Street, Kumbakonam (Late Area)
MADRAS - 600 034
LICENSED SURVEYOR

**PLAN SHOWING THE EXISTING BUILDING AND REGULARISATION OF DORMITORY STELLA
AT ASHOK NAGAR, MADRAS-83.
SCALE: 1" = 8'-0" (1:100)**

MMDA 'C' / PP NO. /
C.No. 24/1557/88 /
Asst.
Scrutiny: 2/8/88 (4/7)
PART I
PART II
AP. DP. 4/8

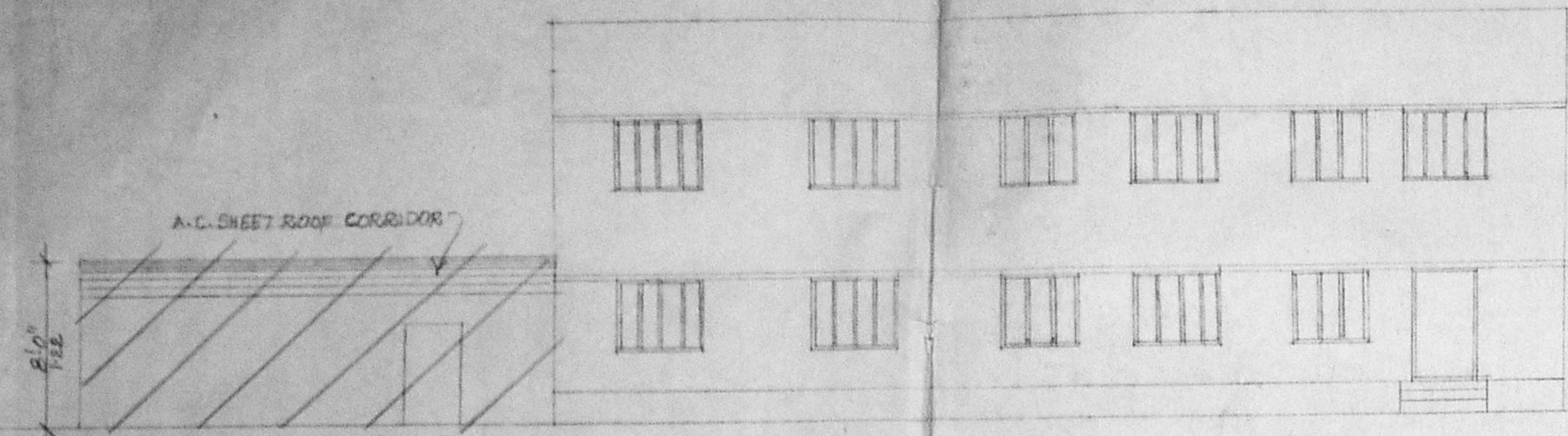

ELEVATION

Planning Permit No. C/24584/82-D/H/97
APPROVED
SUBJECT TO THE C.O.D.S IN
THIS OFFICE LEVER.
No. 24/10167/87 Date 1-7-87
FOR MEMBER SECRETARY
CHENNAI METROPOLITAN
DEVELOPMENT AUTHORITY
CHENNAI-600 029.
3/7/87

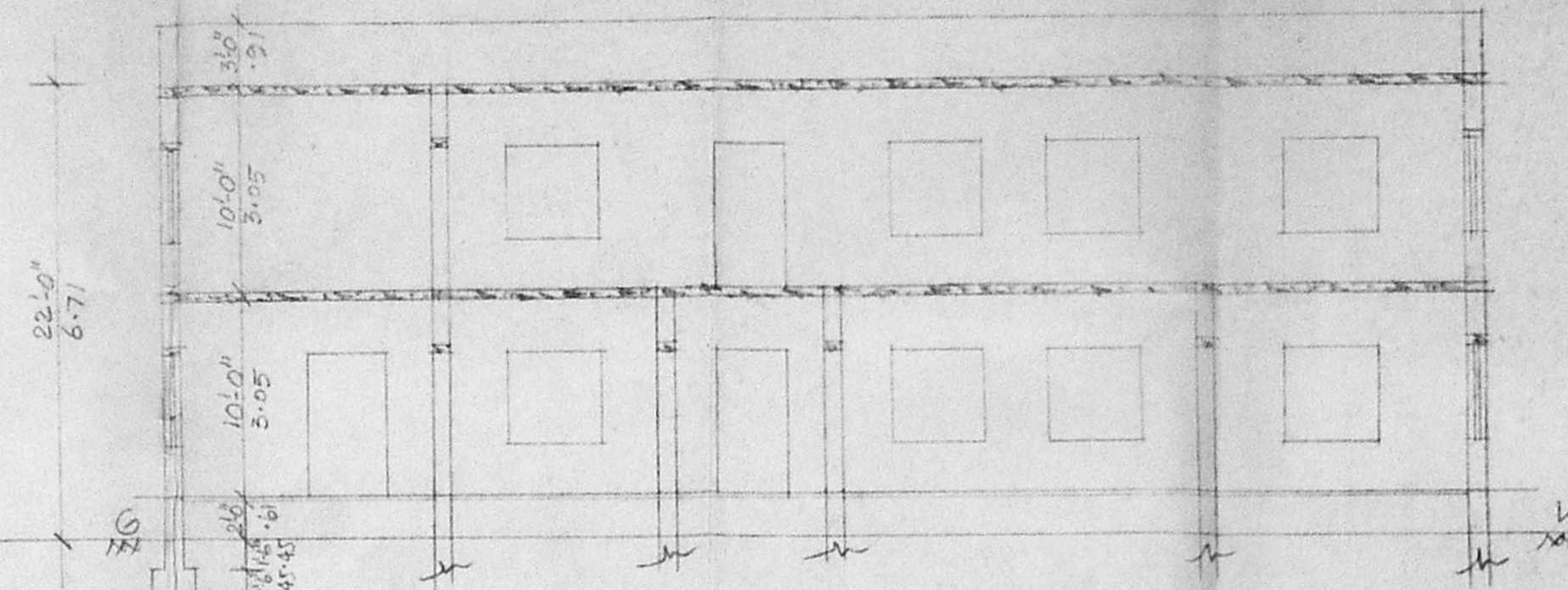

SECTION ON 'AB'

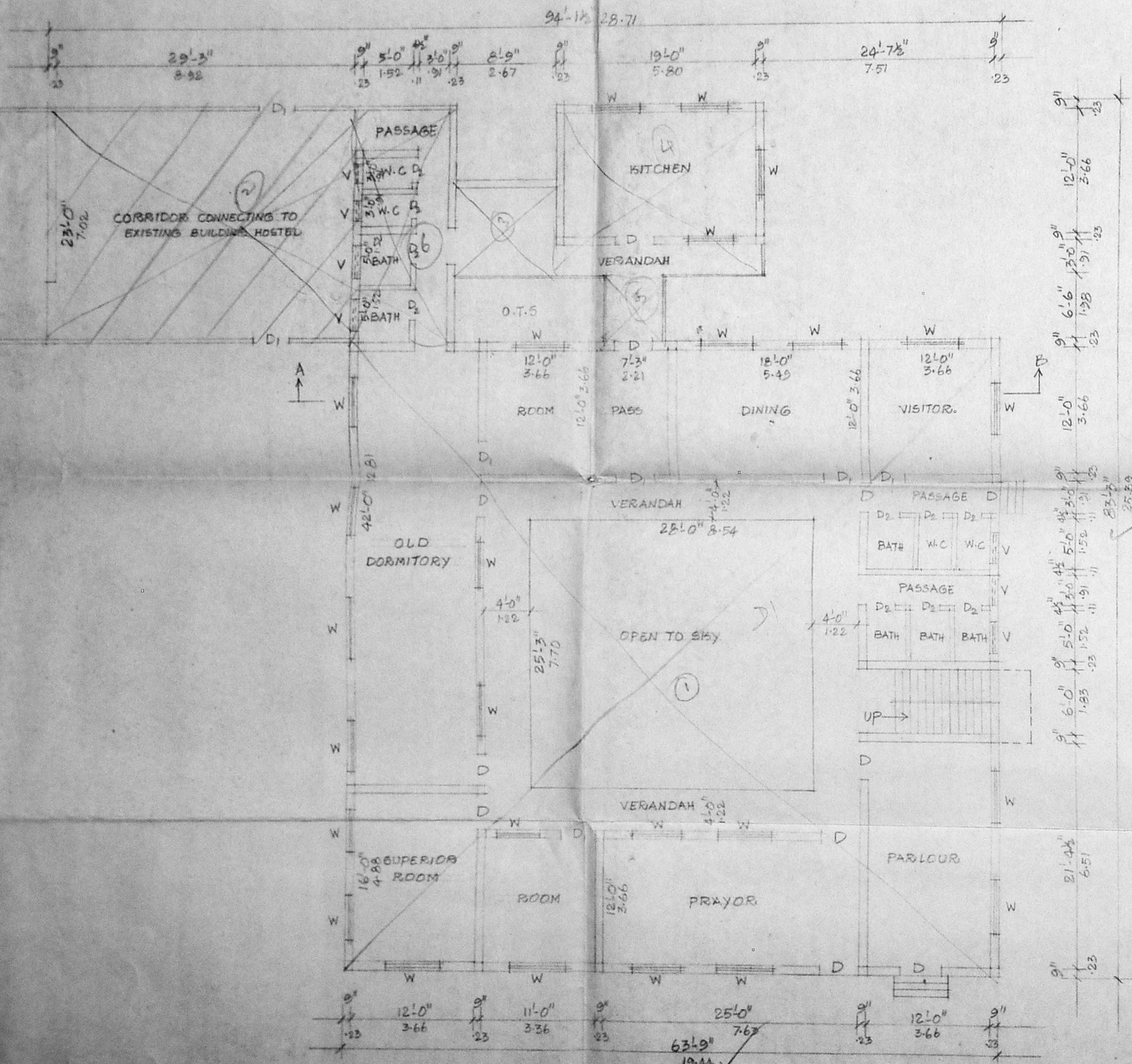

GROUND FLOOR PLAN

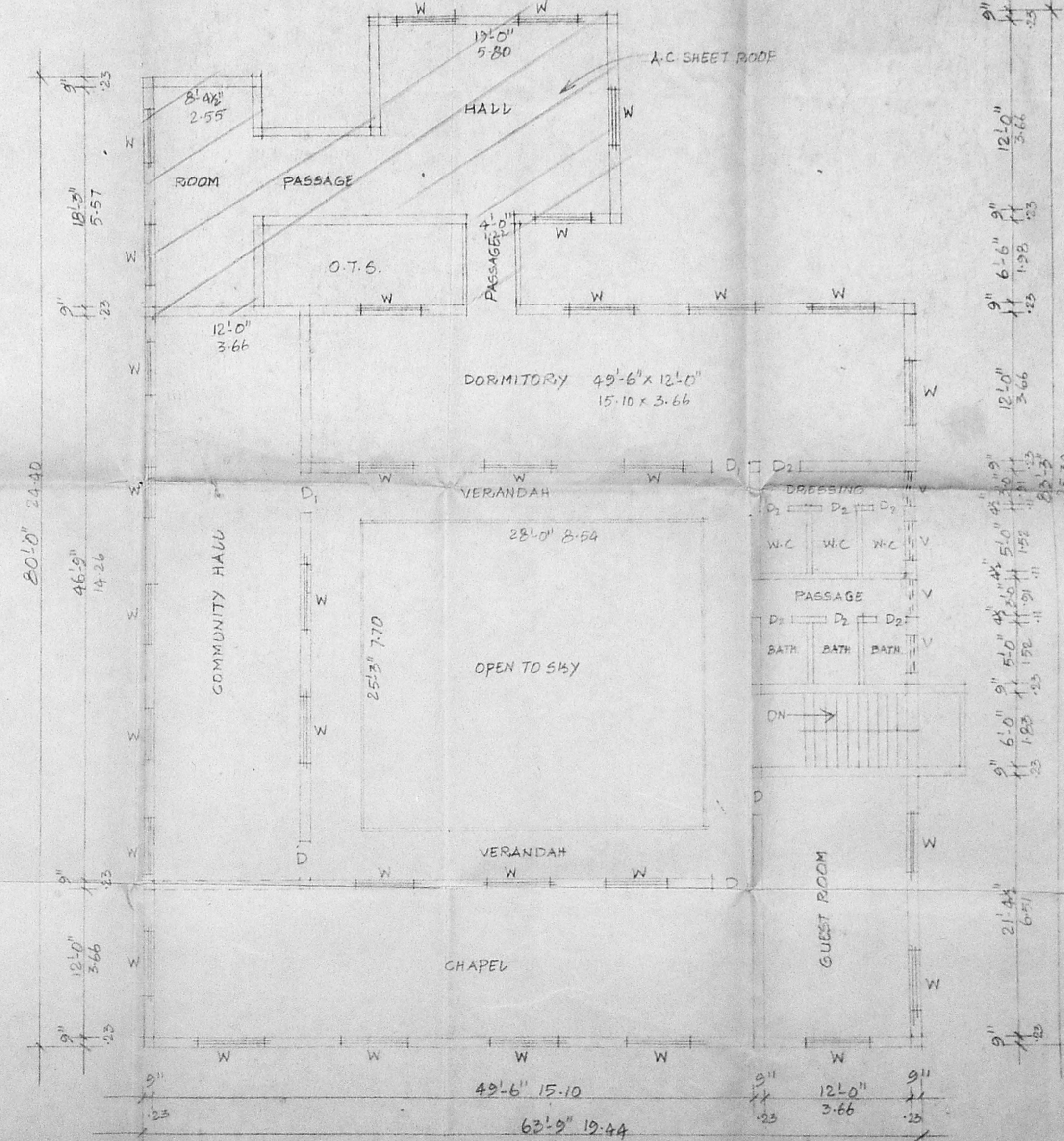

FIRST FLOOR PLAN

SPECIFICATION

- SAND FILLING
- P.C.C. 1:4:8
- BRICK WORK IN C.M. 1:6
- SAND FILLING IN BASEMENT
- FLOORING IN CONCRETE C.C. 1:5:10
- P.C.C. ROOF SLAB 1:2:4
- PLASTERING IN C.M. 1:3
- FLOORING IN PLASTERING C.M. 1:3
- PARAPET WALL 9" TH
- WEATHERING COURSE WITH FLAT TILES

SCHEDULE OF JOINERY

D	DOOR	4'-0" x 7'-0"	1227 2-13
D ₁	"	3'-6" x 7'-0"	1067 2-13
D ₂	"	2'-6" x 6'-6"	0767 1-28
W	WINDOW	6'-0" x 4'-6"	1837 1-37
W ₁	"	4'-6" x 4'-6"	1377 1-37
W ₂	"	3'-0" x 4'-6"	0977 1-37
V	VENTILATOR	2'-6" x 1'-6"	0767 0-43

AREA DETAILS

GROUND FLOOR AREA	3750 SFT	349 M ²
FIRST FLOOR AREA	3750 "	349 M ²
CORRIDOR	630 "	64 M ²
		762 M²

J. Manikam

PRINCIPAL
Mettur College,
OF EDUCATION
ASHOK NAGAR
MADRAS-600 033

OWNER

W. Venugopal

Mr. K. VENUGOPAL, M.S. A.M.A.
CORPORATION OF MADRAS
Civil & Sanitary Engineering Consultant
Licensed Surveyor, Class-I No. 229
Licensed Plumber, Class-I Metro Water
Sewerage No. Water Supply No.
6, Neeleshwari Street, Nungambakam (Late Area)
Outside of Corporation Girls Higher Secondary School
MADRAS-600 024

LICENSED SURVEYOR

PLAN SHOWING THE EXISTING CHURCH BUILDING REGULARISATION AT NO: 2,
86TH STREET, ASHOK NAGAR, MADRAS-83.

MMDA 'C' / PP No. /
C.No. C4/18517/58
Asst.
Scrutiny: 22/8/56
PART I
PART II
A.P.
D.P.

5/2

5/8

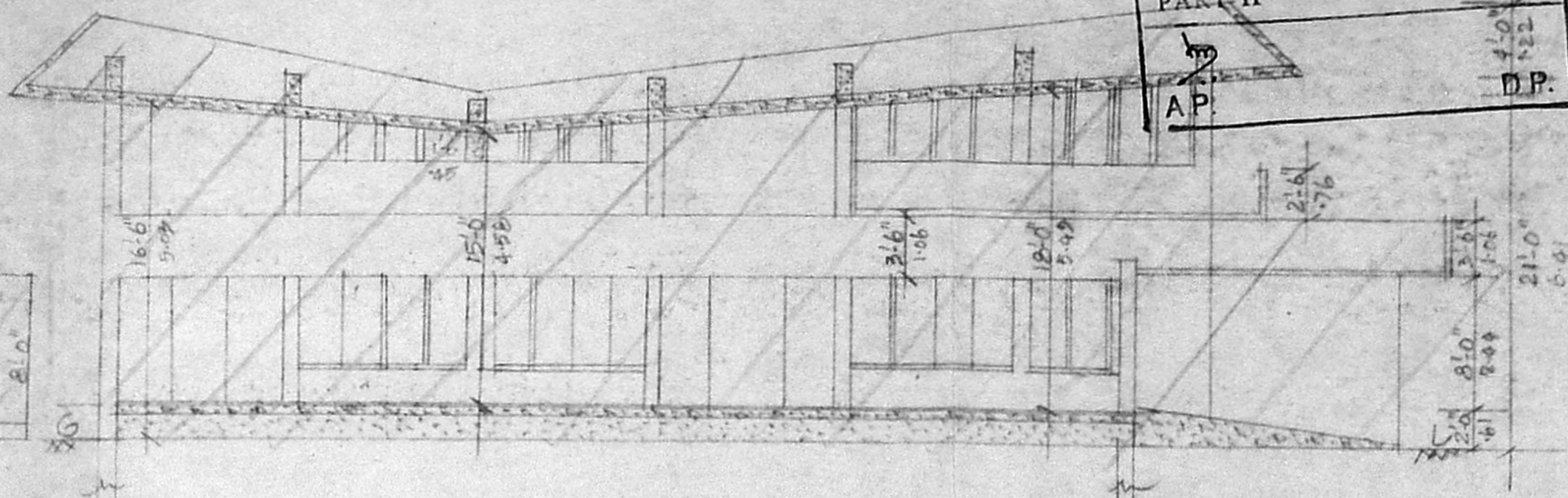
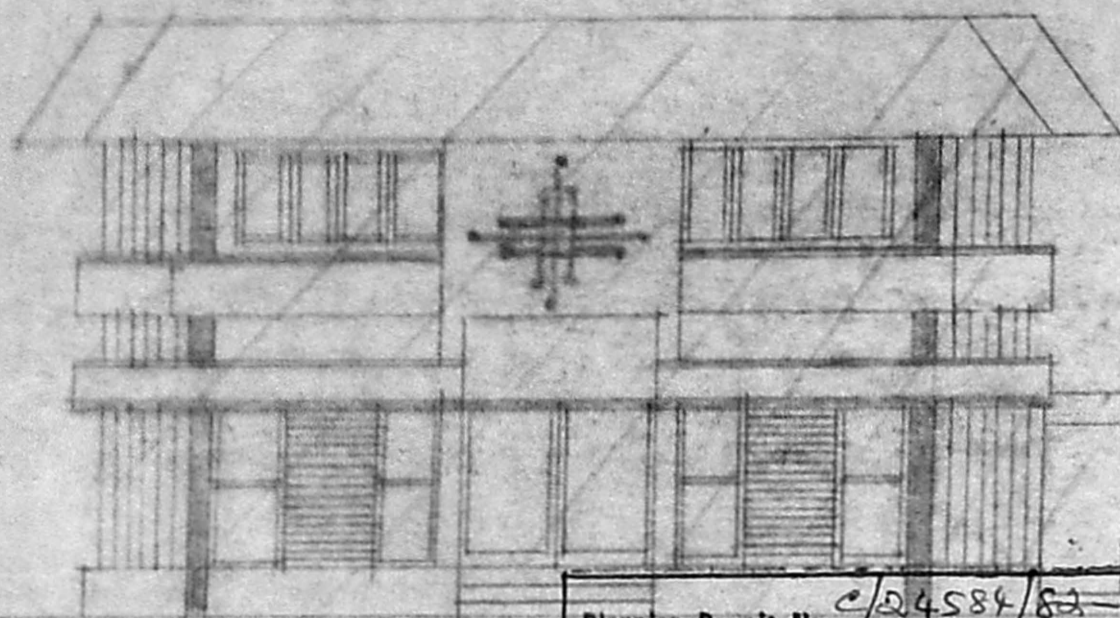

Planning Permit No. C/24584/82 E/H/57
APPROVED
ELEVATION TO THE CONDITIONS IN
THIS OFFICE LETTER.
No. C4/10147/52 Date 2-7-57
FOR MEMBER SECRETARY
CHENNAI METROPOLITAN
DEVELOPMENT AUTHORITY
CHENNAI-600 008.

SECTION ON AB'

- SPECIFICATION**
- SAND FILLING
 - P.C.C. 1:4:8
 - R.C.C. COLUMN SIZE 9"x18"
 - R.C.C. PLINTH BEAM
 - BRICKS WORKS INC-M. 1:6
 - R.C.C. ROOF SLAB
 - PLASTERING IN C.D. 1:3
 - FLOORING IN MOSAIC TILES
 - PARAPET WALL 9"
 - WEATHERING COURSE WITH FLAT TILES

SCHEDULE OF JOINERY

D	DOOR	7'-0" x 8'-0"	2.13 x 2.24
D ₁	"	4'-0" x 7'-0"	1.22 x 2.13
D ₂	"	3'-0" x 7'-0"	0.91 x 2.13
W	VENTILATOR	8'-6" x 5'-0"	2.59 x 1.52

PLINTH AREA - 2627 SET 244 M²

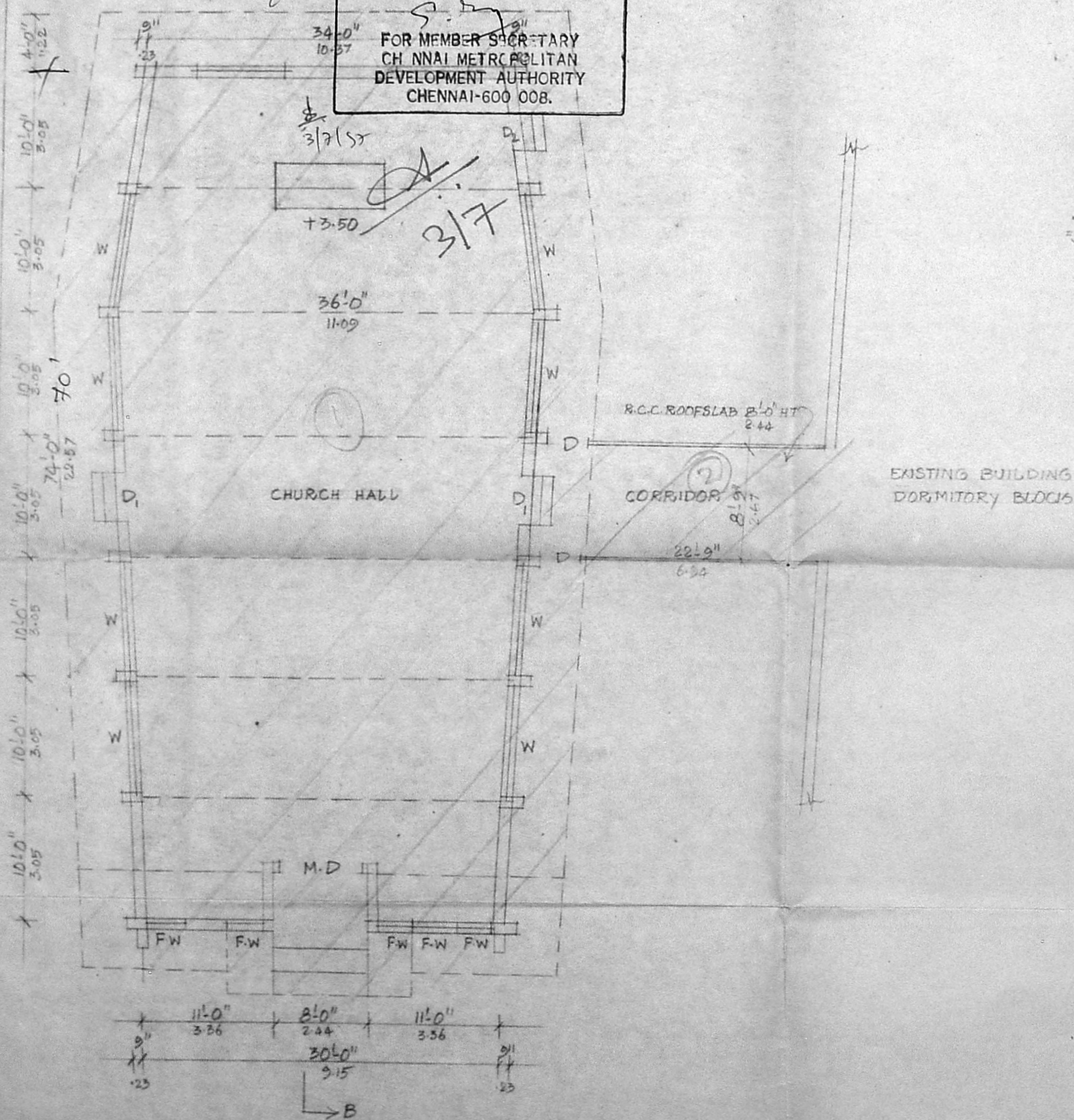

PLAN

S. Mariane
PRINCIPAL
The Madras College
OF EDUCATION
ASHOK NAGAR
ADRAS-600 033

OWNER

K. VENUGOPAL, Reg. A.M.S.
CORPORATION OF MADRAS
Civil & Sanitary Engineering Consultant
Licensed Surveyor, Class-I No. 429
Licensed Plumber, Class-I Metro Water
Sewerage No. Water Supply No.
6, Noolakandan Street, Nungambakkam (Late Area)
Outside of Corporation Girls Higher Secondary School
MADRAS - 600 034
LICENSED SURVEYOR

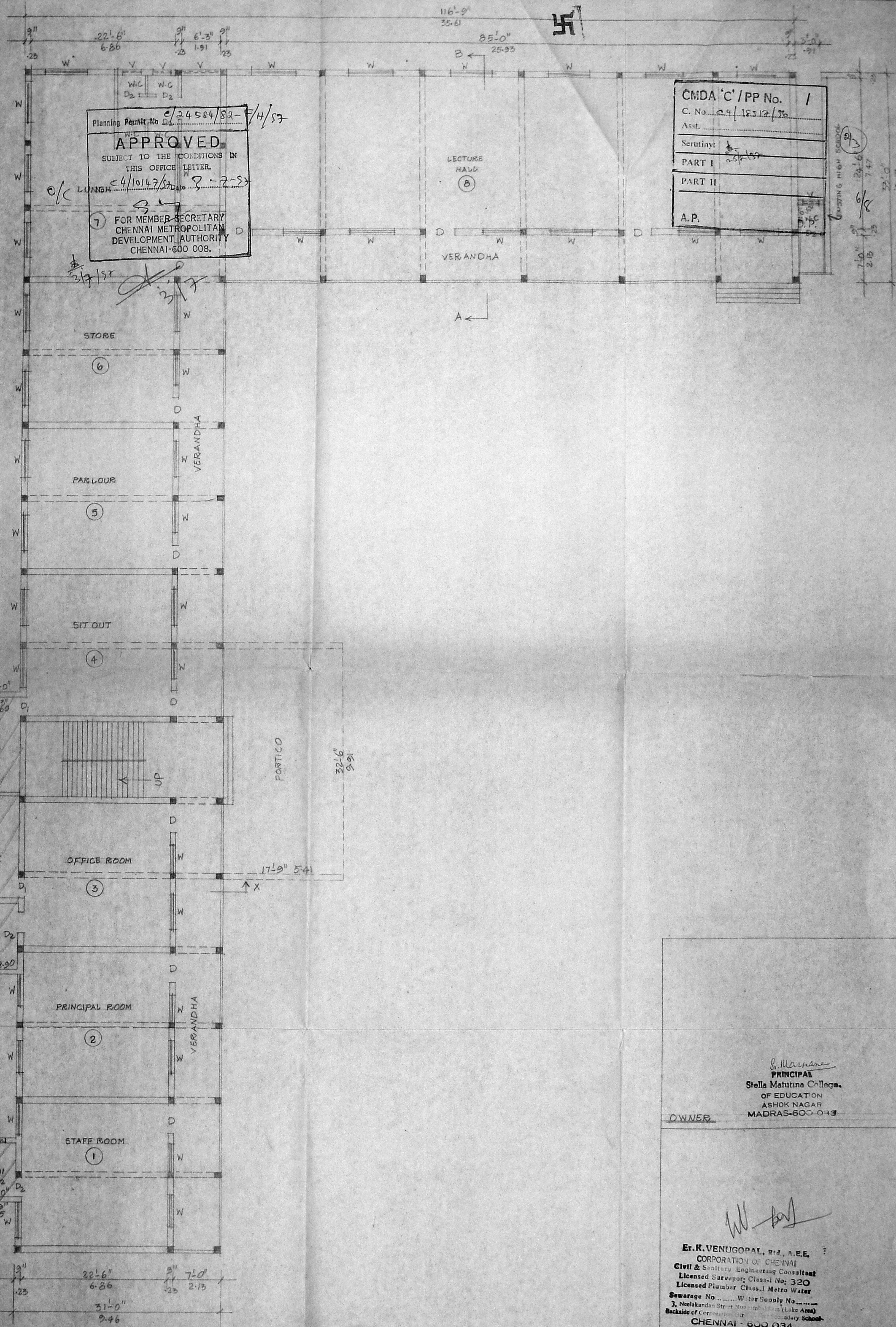

Planning Permit No. e/24584/82-F/H/S7
APPROVED
 SUBJECT TO THE CONDITIONS IN THIS OFFICE LETTER.
 Date 4/10/47 No. 8-7-53
 FOR MEMBER SECRETARY
 CHENNAI METROPOLITAN
 DEVELOPMENT AUTHORITY
 CHENNAI-600 008.

CMDA 'C' / PP No.	1
C. No.	e/18512/78
Asst.	
Scrutiny:	<i>[Signature]</i>
PART I	
PART II	
A.P.	

S. Marudan
PRINCIPAL
 Stella Matutina College,
 OF EDUCATION
 ASHOK NAGAR
 MADRAS-600 043

OWNER

[Signature]
Er. K. VENUGOPAL, P.D., A.E.E.
 CORPORATION OF CHENNAI
 Civil & Sanitary Engineering Consultant
 Licensed Surveyor, Class-I No: 320
 Licensed Plumber Class-I Metro Water
 Sewerage No. Water Supply No.
 3, Neelakandan Street, Nungambalam (Lake Area)
 Backside of Corporation Girls Secondary School
 CHENNAI - 600 034.

GROUND FLOOR PLAN

LICENSED SURVEYOR

PLAN SHOWING THE EXISTING BUILDING REGULARISATION AND PROPOSED SECOND FLOOR STELLA
 MATURINA COLLEGE OF EDUCATION AT NO. 2, 26TH STREET, ASHOK NAGAR, MADRAS 82
 SCALE: 1"=2'-0" (1:60)

101.00
 x7900

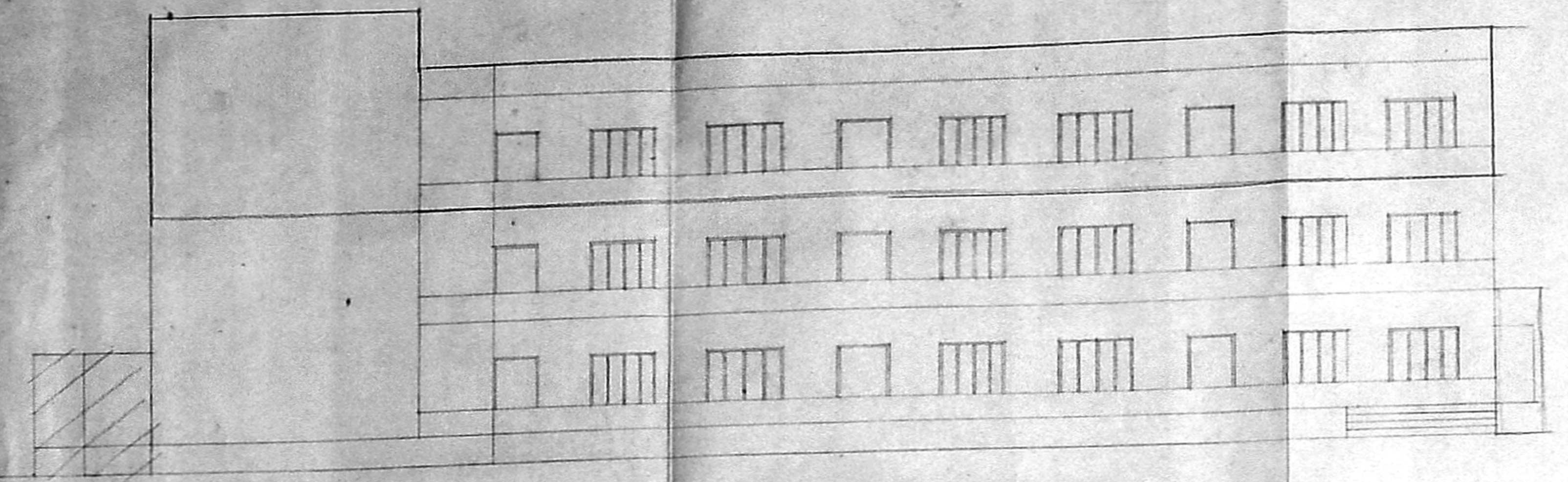

FRONT ELEVATION

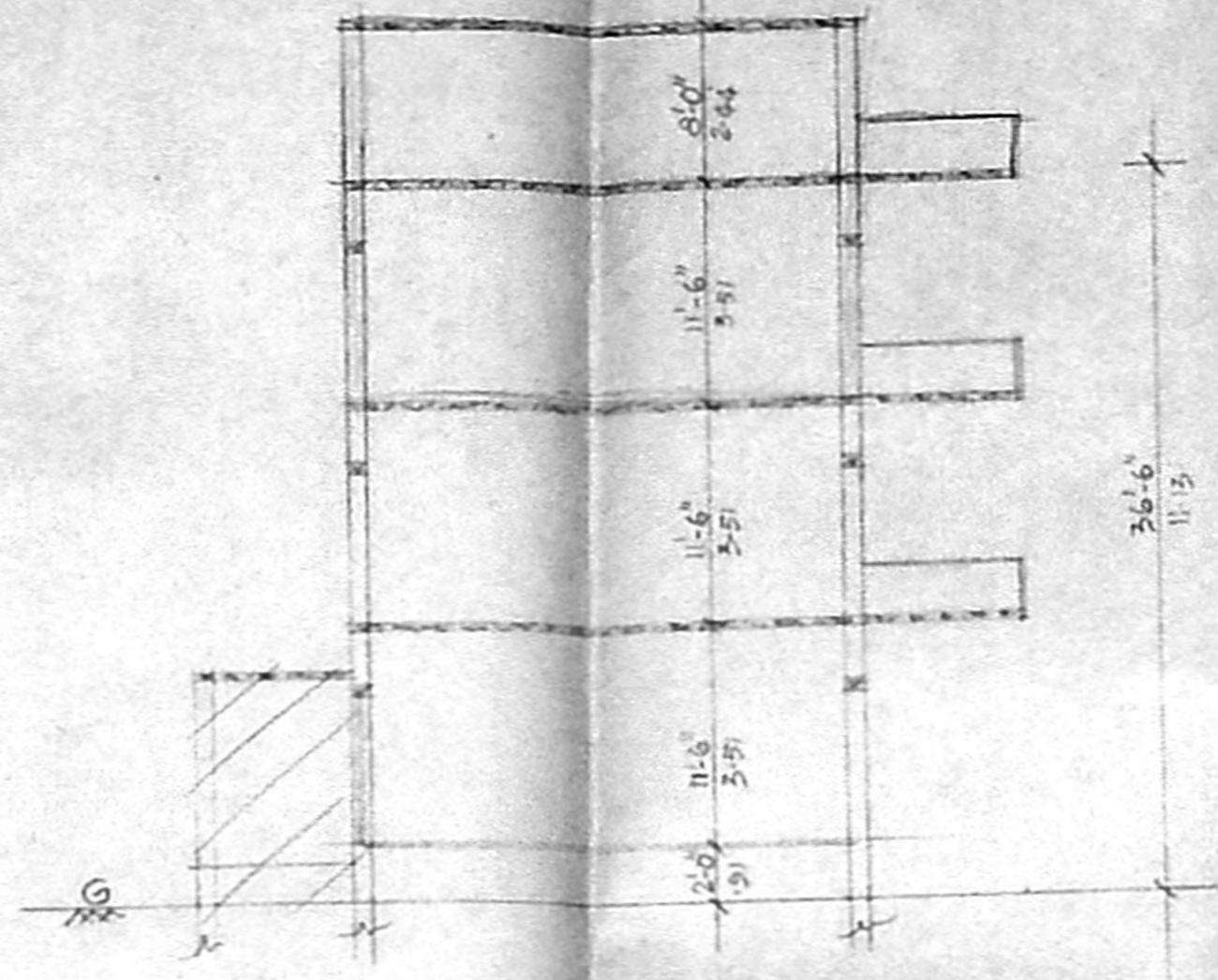

SECTION ON X-X

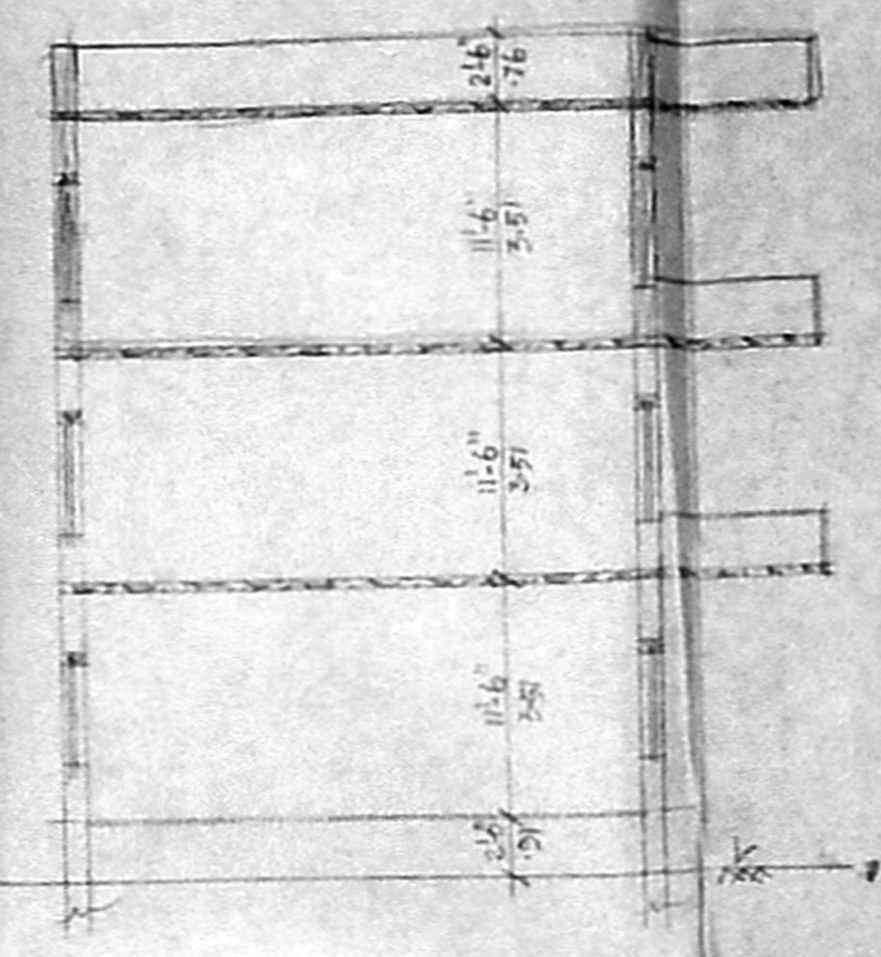

SECTION ON A-A

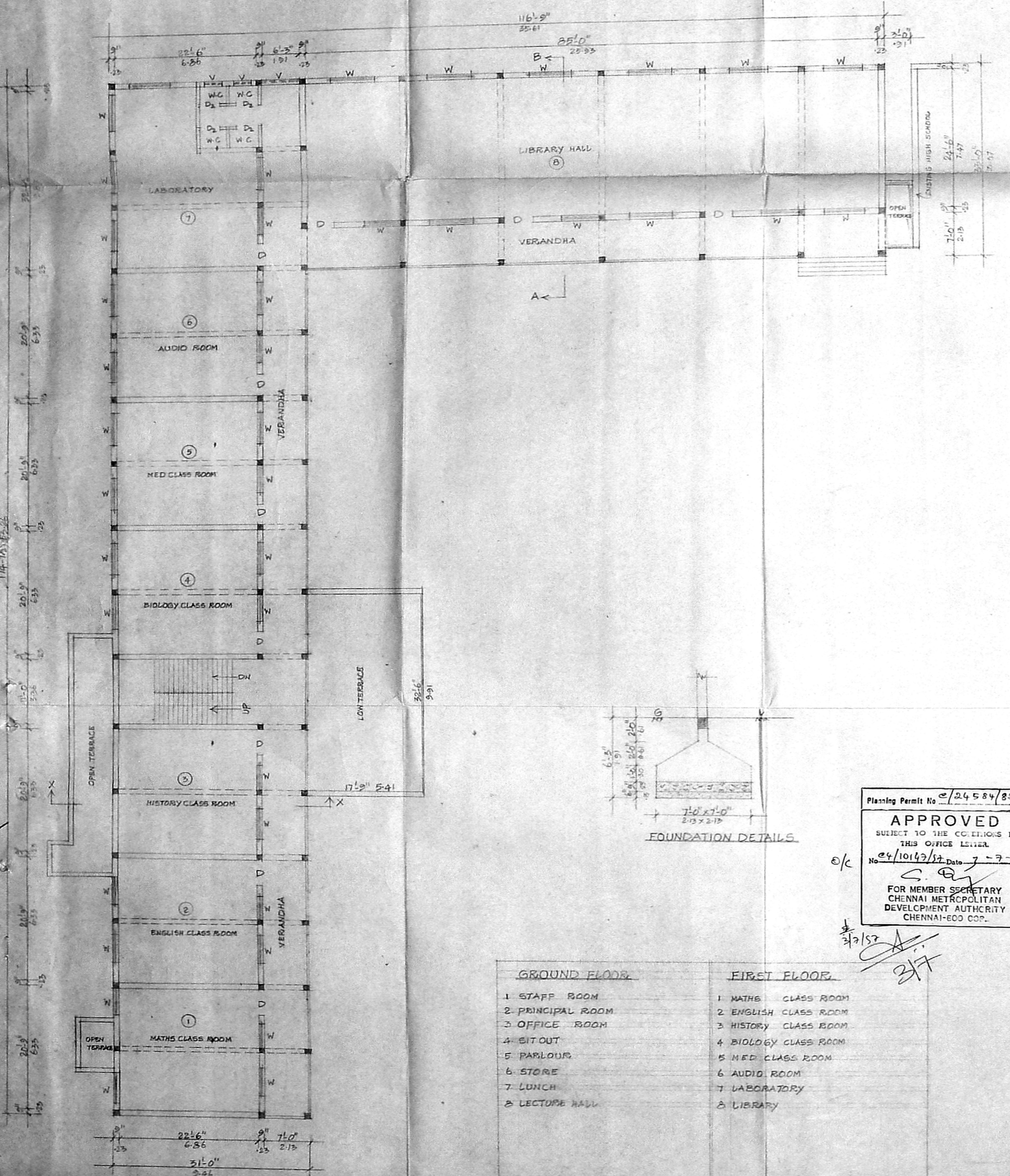

FIRST FLOOR PLAN

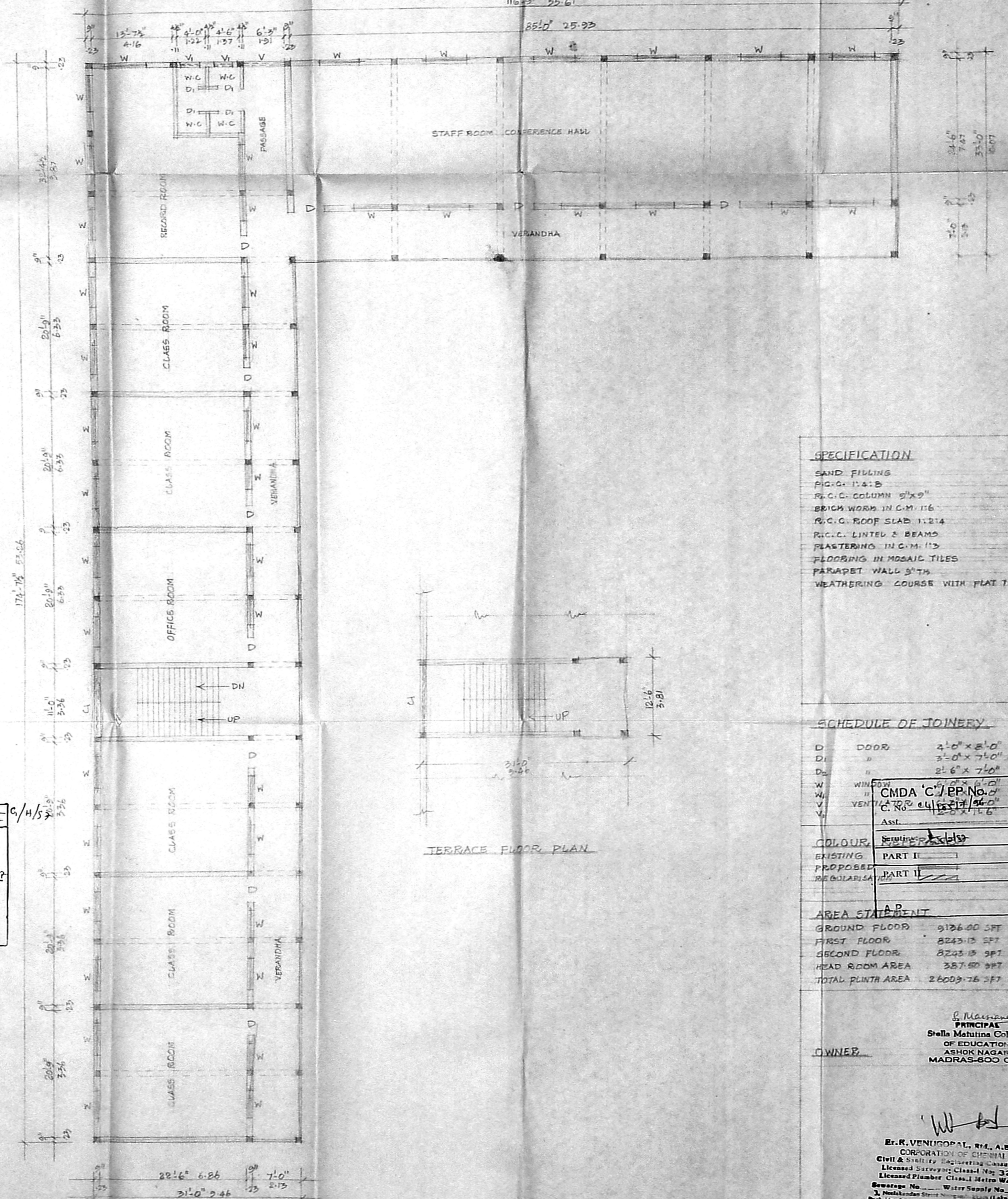

SECOND FLOOR PLAN

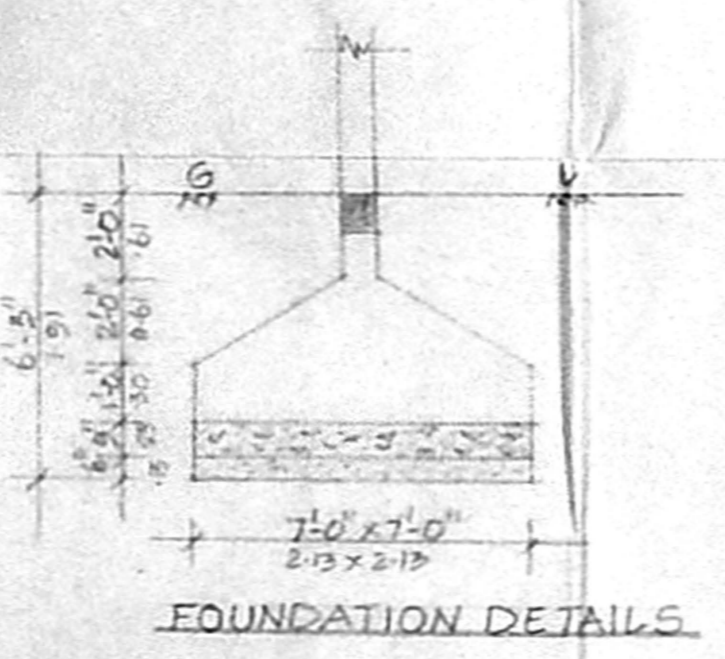

FOUNDATION DETAILS

Planning Permit No. C/24584/82
 APPROVED
 SUBJECT TO THE CONDITIONS IN
 THIS OFFICE LETTER
 No. 4/10143/12 Date 7-7-97
 FOR MEMBER SECRETARY
 CHENNAI METROPOLITAN
 DEVELOPMENT AUTHORITY
 CHENNAI-600 034.

GROUND FLOOR	FIRST FLOOR
1 STAFF ROOM	1 MATHS CLASS ROOM
2 PRINCIPAL ROOM	2 ENGLISH CLASS ROOM
3 OFFICE ROOM	3 HISTORY CLASS ROOM
4 BIT OUT	4 BIOLOGY CLASS ROOM
5 PARLOUR	5 MED CLASS ROOM
6 STORE	6 AUDIO ROOM
7 LUNCH	7 LABORATORY
8 LECTURE HALL	8 LIBRARY

SPECIFICATION

- SAND FILLING
- FIG. C-1 & B
- R.C.C. COLUMN 8" x 8"
- BRICK WORK IN C.M. 1:6
- R.C.C. ROOF SLAB 1:2:4
- R.C.C. LINTEL & BEAMS
- PLASTERING IN C.M. 1:3
- FLOORING IN MOSAIC TILES
- PARAPET WALL 5" TH
- WEATHERING COURSE WITH FLAT TILES.

SCHEDULE OF JOINERY

QTY	DESCRIPTION	UNIT	AMOUNT
D	DOOR	2'-0" x 8'-0"	122 x 2.44
DI	"	3'-0" x 7'-0"	0.91 x 2.13
D2	"	2'-6" x 7'-0"	0.76 x 2.13
W	WINDOW	6'-0" x 6'-0"	1.83 x 1.83
WI	"	3'-0" x 4'-0"	1.57 x 1.23
V	VENTILATOR	2'-0" x 2'-0"	1.50 x 0.91
VI	"	3'-0" x 2'-0"	0.91 x 0.91

COLOUR	REMARKS
EXISTING	PART I
PROPOSED	PART II
REGULARISATION	PART III

AREA STATEMENT	D.P.
GROUND FLOOR	9126.00 SFT 850 M ²
FIRST FLOOR	8243.13 SFT 767 M ²
SECOND FLOOR	8243.13 SFT 767 M ²
HEAD ROOM AREA	337.80 SFT 31 M ²
TOTAL PLINTH AREA	26009.76 SFT 2420 M ²

OWNER
 S. MATHURANA
 PRINCIPAL
 Stella Maturna College
 OF EDUCATION
 ASHOK NAGAR
 MADRAS-600 013

LICENSED SURVEYOR
 E. R. VENUGOPAL, RIA, A.I.E.E.
 CORPORATION OF CHENNAI
 Civil & Structural Engineering Consultant
 Licensed Surveyor Class No. 320
 Licensed Plumber Class Metro Water
 Licence No. ... Water Supply No. ...
 1, Nandambur Street, Chennai (Laka Area)
 Includes of Corporation of Chennai, Chennai
 CHENNAI - 600 034.

MMDA 'C' / PP No. 1
 C.No. 24/185/1955
 7/17
 DP. 8/8

Planning Permit No. C/24/185/1955
APPROVED
 SUBJECT TO THE CONDITIONS IN THIS OFFICE LETTER
 FOR MEMBER SECRETARY
 CHENNAI METRO CITY PLAN
 DEVELOPMENT AUTHORITY
 CHENNAI-600 006.

FOUNDATION DETAIL

SECTION-AA

FRONT ELEVATION

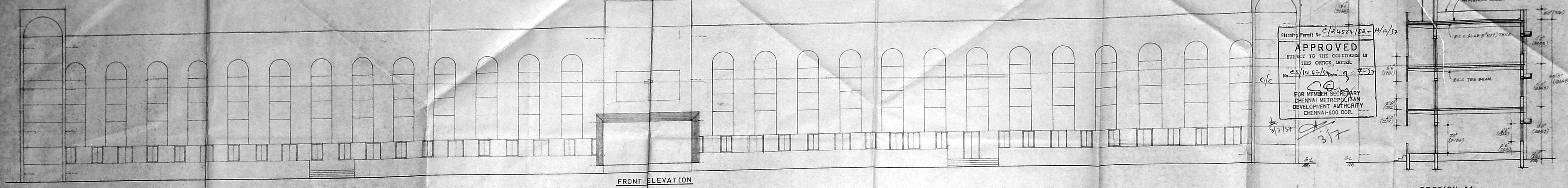

TERRACE FLOOR PLAN

SECOND FLOOR PLAN

FIRST FLOOR PLAN

GROUND FLOOR PLAN

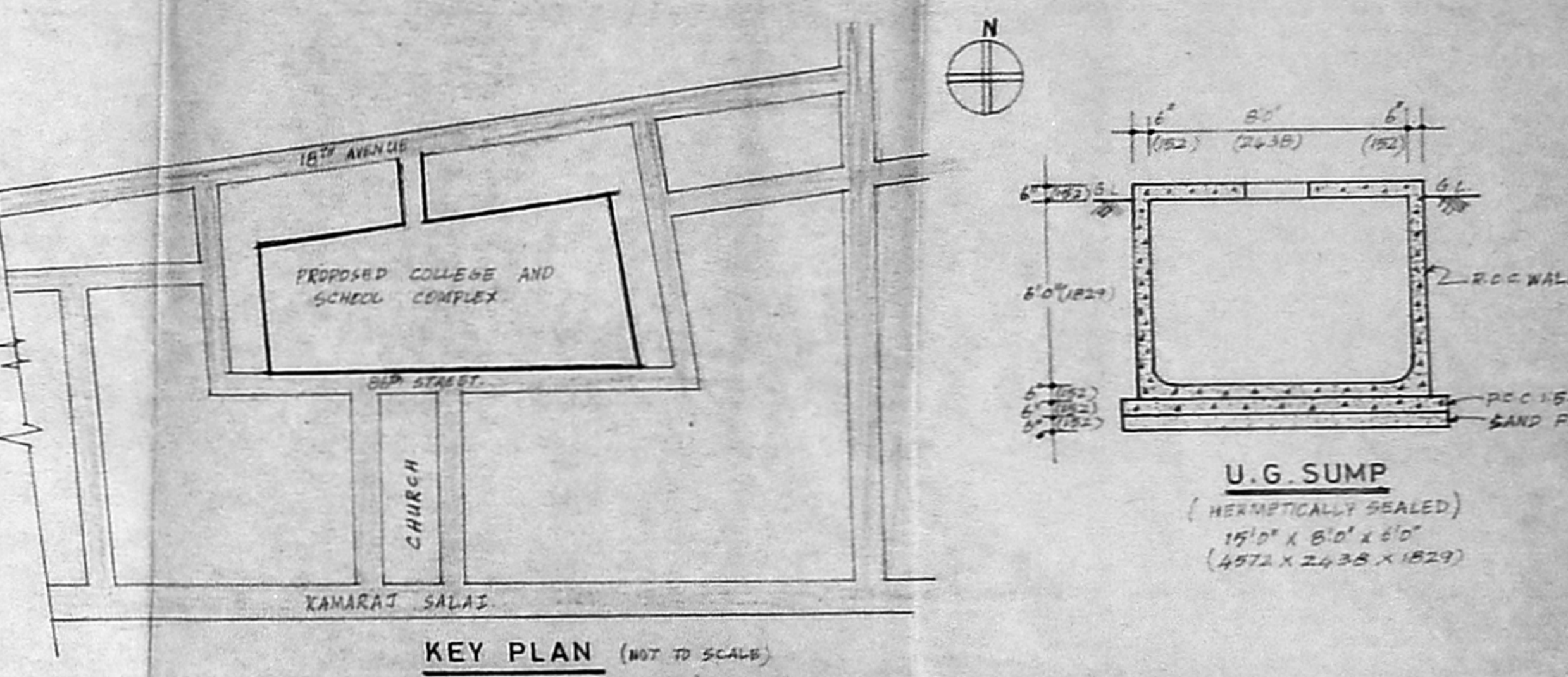

KEY PLAN

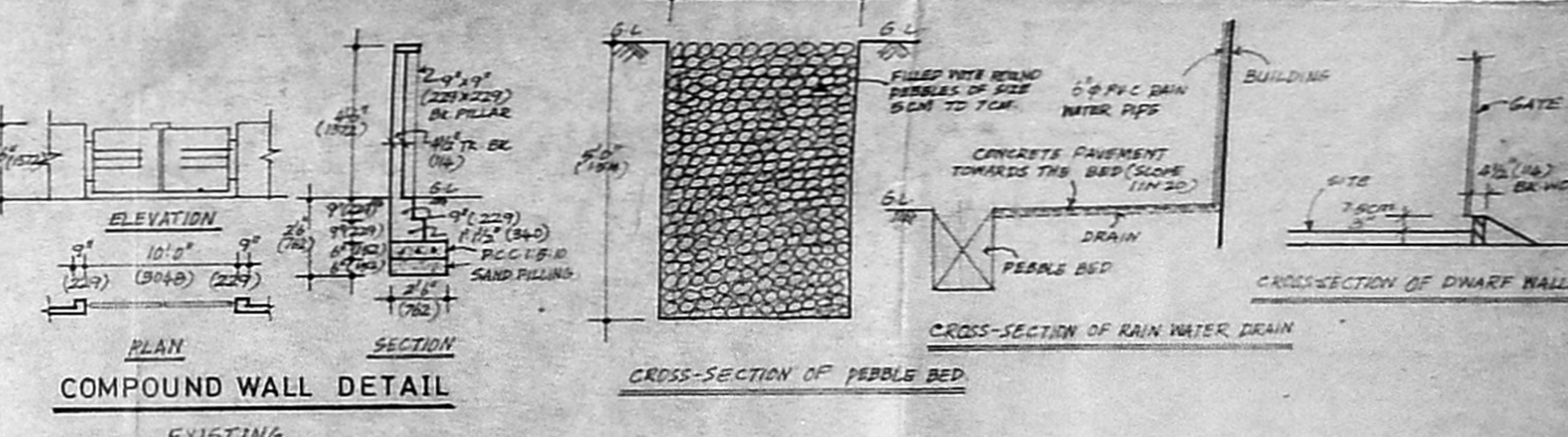

COMPOUND WALL DETAIL

SPECIFICATIONS :

SPECIFICATIONS :		AREA STATEMENT	
ITEM	DESCRIPTION	EXISTING	PROPOSED
1	R.C.C. WORK USING 1:2:4 MIX.		
2	R.C.C. ROOF (SLOPE 1:5) CM.		
3	R.F.C. WORK USING 1:2:5 MIX.		
4	WALL PLASTERING IN CM 1:3		
5	CERAMIC PLASTERING IN CM 1:3		
6	ALL WOOD WORK IN TEAK WOOD		
7	ALL DIMENSIONS ARE IN FEET & INCHES (MM).		

SCHEDULE OF JOINERY

TYPE	DESCRIPTION	SIZE	QTY
D	DOOR	2'6" x 7'0"	22
W	WINDOW	2'6" x 4'0"	72
V	VENTILATOR	2'0" x 2'0"	12

PROPOSED ADDITION OF SECOND FLOOR TO THE EXISTING SCHOOL BUILDING (G.F. & 1ST FLOOR SANCTION PP No. 580/83] C/PP 30/83] OF K.K. NIRMALA GIRLS HIGH SCHOOL AT ASHOK NAGAR NO 30 OF KODAMBAKKAM VILLAGE - MADRAS

Dr. K. Venigopal
 Architect
 40/14, Madras

OWNER:
 Dr. K. Venigopal, 40/14, Madras
 Civil & Survey Department
 Madras